

MICROFILMED

FILED
GREENVILLE CO. S.C.
MAR 20 11 56 AM '85
DONNIE S. TARKERSLEY
N/F TINSLEY
T.M.S. 88-1-11

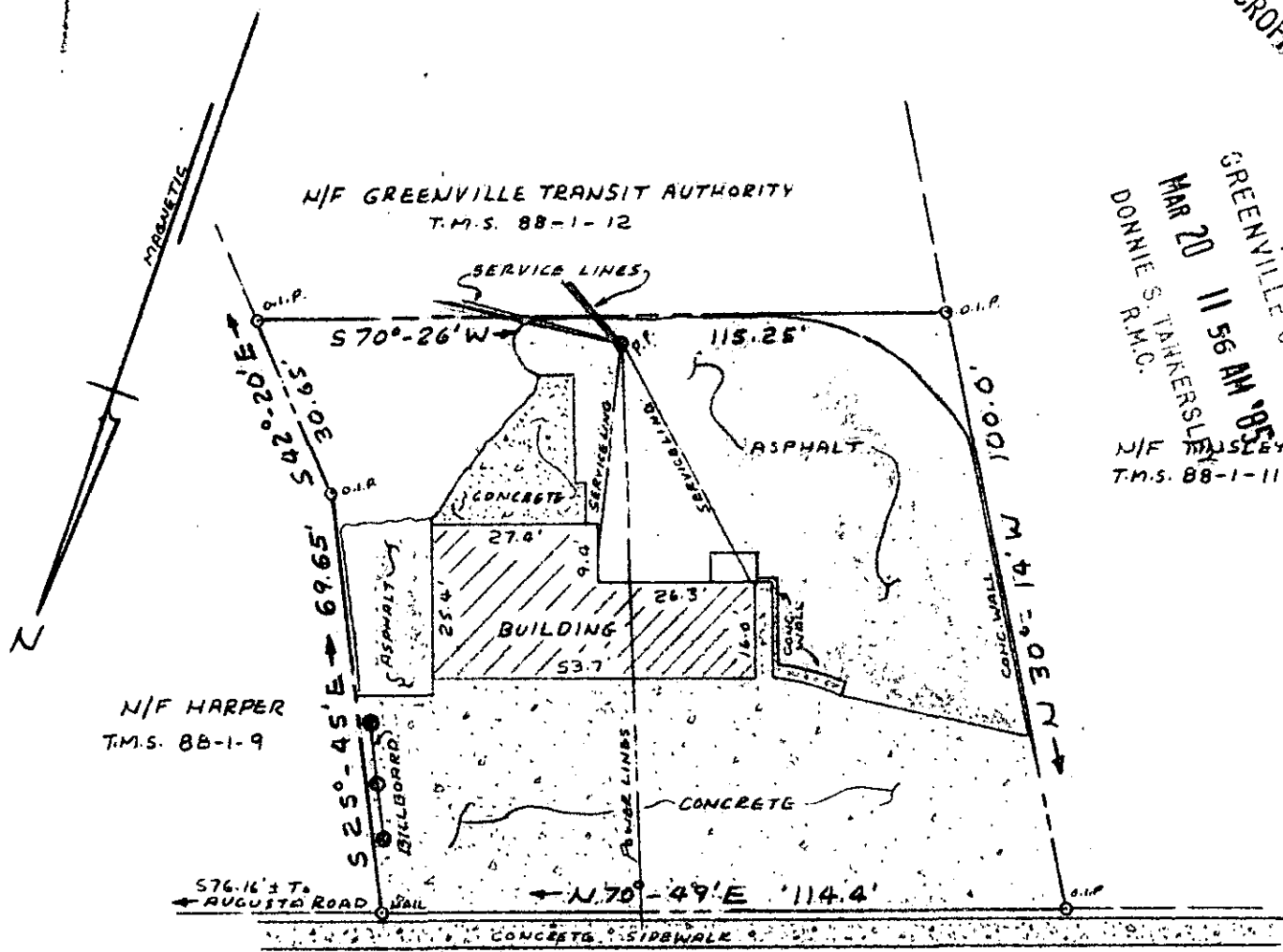

PROPERTY OF
HUGH TINSLEY AGENCY, INC.
 GREENVILLE, GREENVILLE CO., S.C.
 MARCH 14, 1985 SCALE: 1" = 30'

This is to certify that on March 14, 1985, I surveyed the property shown on this plat known as Property of Robert H. Eskew as recorded in the RMC Office for Greenville County in Deed Book 268 at Page 113, and that the property lines, walls and buildings are as shown hereon, and that the building located on said lot does not project nor encroach on adjacent streets or property, and that no adjacent walls or buildings project nor encroach on said lot, and that no utility lines cross this lot except as may be shown hereon. The degree of accuracy is 1/7,500.

NOTE: This property is not located within a flood hazard area.

Survey by: Richard D. Wooten, Jr.
 Greenville, South Carolina

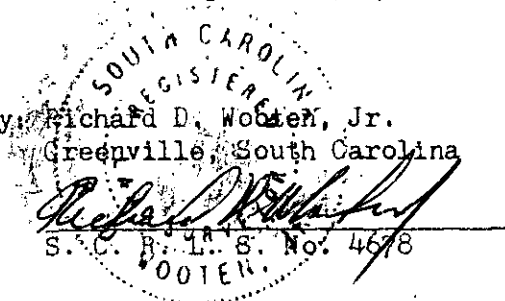

Tax Map Sheet 88-1-10

27607 ✓

11-J-76

GCTC -- 3 MP20 85 185 3.00CI